

THORNAPPLE	IRVING	WOODLAND
YANKEE SPRINGS	RITLAND	CASTLETON
ORANGEVILLE	HOPE	MAPLE GROVE
FRANKEVILLE	BAKERY	ASSYRIA
	JOHNSTOWN	

Carlton Township
T 4 N R 8 W
Barry County
Michigan

- Address 12345
- Gap
- Overlap
- Real Property
- Personal Property
- Approved Split
- Plat
- Condominium
- Mobile Home Park

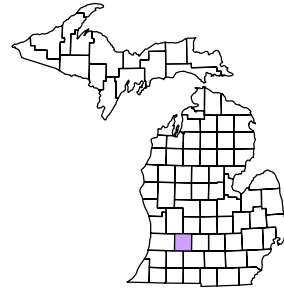

6	7	8	9	10	11	12
13	14	15	16	17	18	19
20	21	22	23	24	25	26
27	28	29	30	31	32	33
34	35	36	37	38	39	40

Section 33
08-04-033-
Scale 1" = 400'

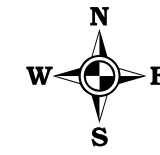

This tax map was compiled for tax administration purposes from county and township records. It does not represent a land survey.
Barry County Land Information Services
220 West State Street, Hastings MI 49058
(269) 945-1292 or <http://www.barrycounty.org/>

December 1997
Revised March 2000
Revised June 2001
Revised April 2003
Revised July 2004
Revised May 2005
Revised August 2006
Revised March 2007
Revised October 2008
Revised August 2009

All dimensions are from tax roll unless noted below.
D = deeded M or S = surveyed
SR = Surveyor's Record prior to 1915
GLO = Government Land Office circa. 1830

08-04-028-394-00 has one bearing error change "S24°40'W 9.9FT" to "S65°20'W 9.9FT"

08-04-060-000-011-00 needs to include gap parcel to its north as deeded in R#1086780.

08-04-033-305-100-02 needs to exclude parcel which was not on deed in #20090504-0004771. The south 150 feet is still in title to Patrick & Vicki Taylor in L.463-479.

GAP in lot 17 of Supervisor's Plat of Martz Acres owned by Mark & Catherine Hewitt in L.425-337.

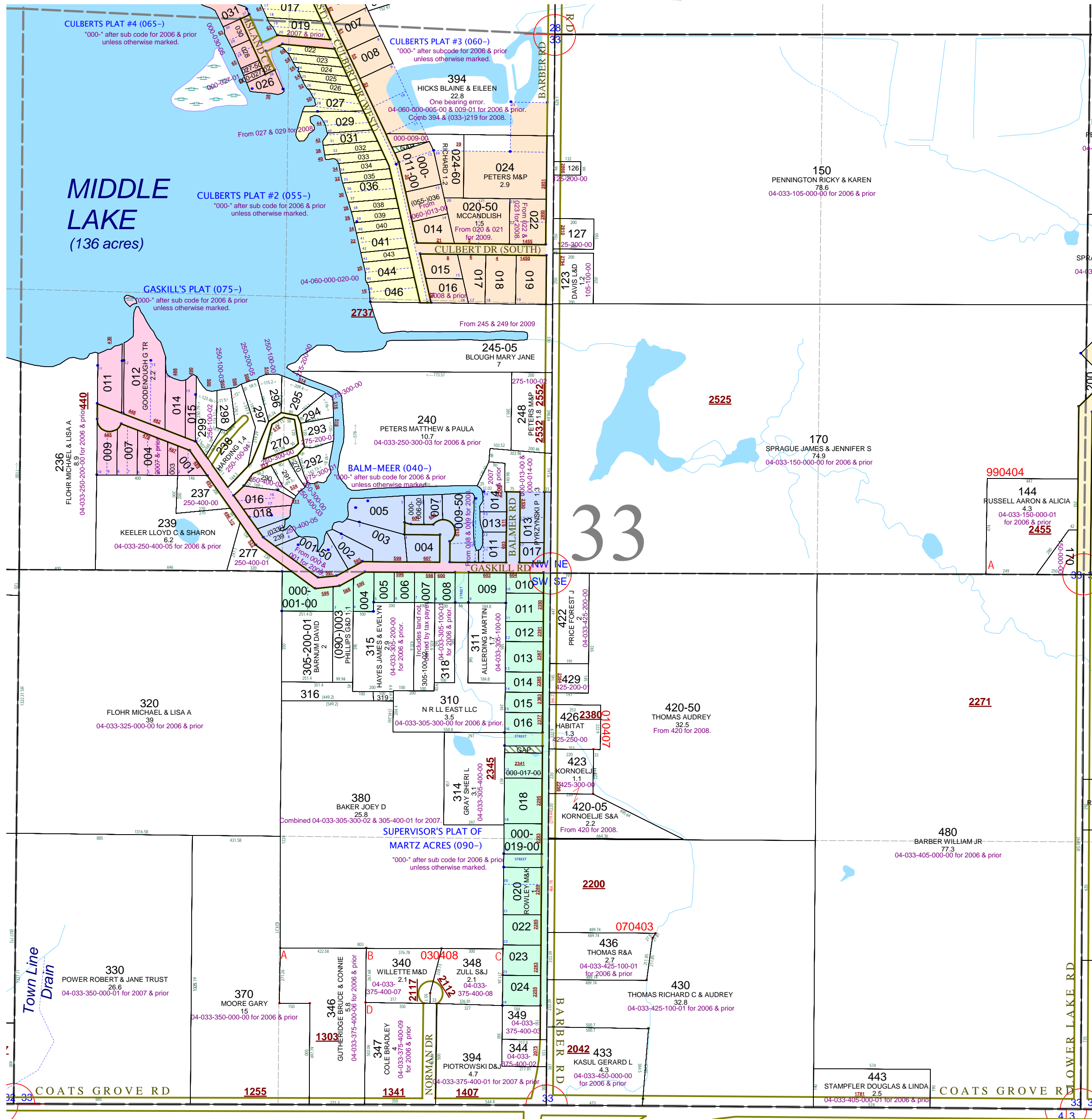

33

990404

2271

480

070403

443

Town Line Drain

COATS GROVE RD

COATS GROVE RD

FLOWER LAKE RD

NORMAN DR

BARBER RD

GASKILL RD

BALMER RD

CULBERT DR (SOUTH)

BARBER RD