

Hope Township
T 2 N R 9 W
Barry County
Michigan

- Gap
- Overlap
- Address
- Real Property
- Personal Property
- Approved Split
- Plat
- Condominium
- Mobile Home Park

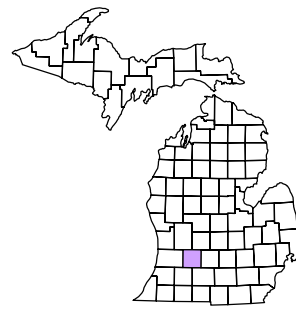

6	5	4	3	2	1
7	8	9	10	11	12
18	17	16	15	14	13
19	20	21	22	23	24
30	29	28	27	26	25
31	32	33	34	35	36

Section 8
08-07-008-
Scale 1"= 400'

This tax map was compiled for tax administration purposes from county and township records. It does not represent a land survey. Barry County Land Information Services 220 West State Street, Hastings MI 49058 (269) 945-1292 or <http://www.barrycounty.org/>



June 1997
Revised May 1999
Revised December 2000
Revised October 2002
Revised January 2004
Revised September 2004
Revised November 2005
Revised August 2006
Revised August 2007
Revised August 2009

All dimensions are from tax roll unless noted below.
D = deeded M or S = surveyed
SR = Surveyor's Record prior to 1915
GLO = General Land Office circa. 1830

08-07-008-001-10 exception from L.501-03 does not close, either the 1320 to point of beginning is about 60ft too much or the first measurement of 530ft is too much by 60ft. Because the land is forested and I can see no occupation lines, there is no fix for this one other than a new deed or survey.

08-07-008-001-20 from L.501-03 does not close. Either the 1320 to point of beginning is about 60ft too much or the first measurement of 530ft is too much by 60ft. Because the land is forested and I can see no occupation lines, there is no fix for this one other than a new deed or survey.

08-07-008-001-02 overlaps 001 and should be described as parcel S of split #070705 and deed in #20071113-0004120

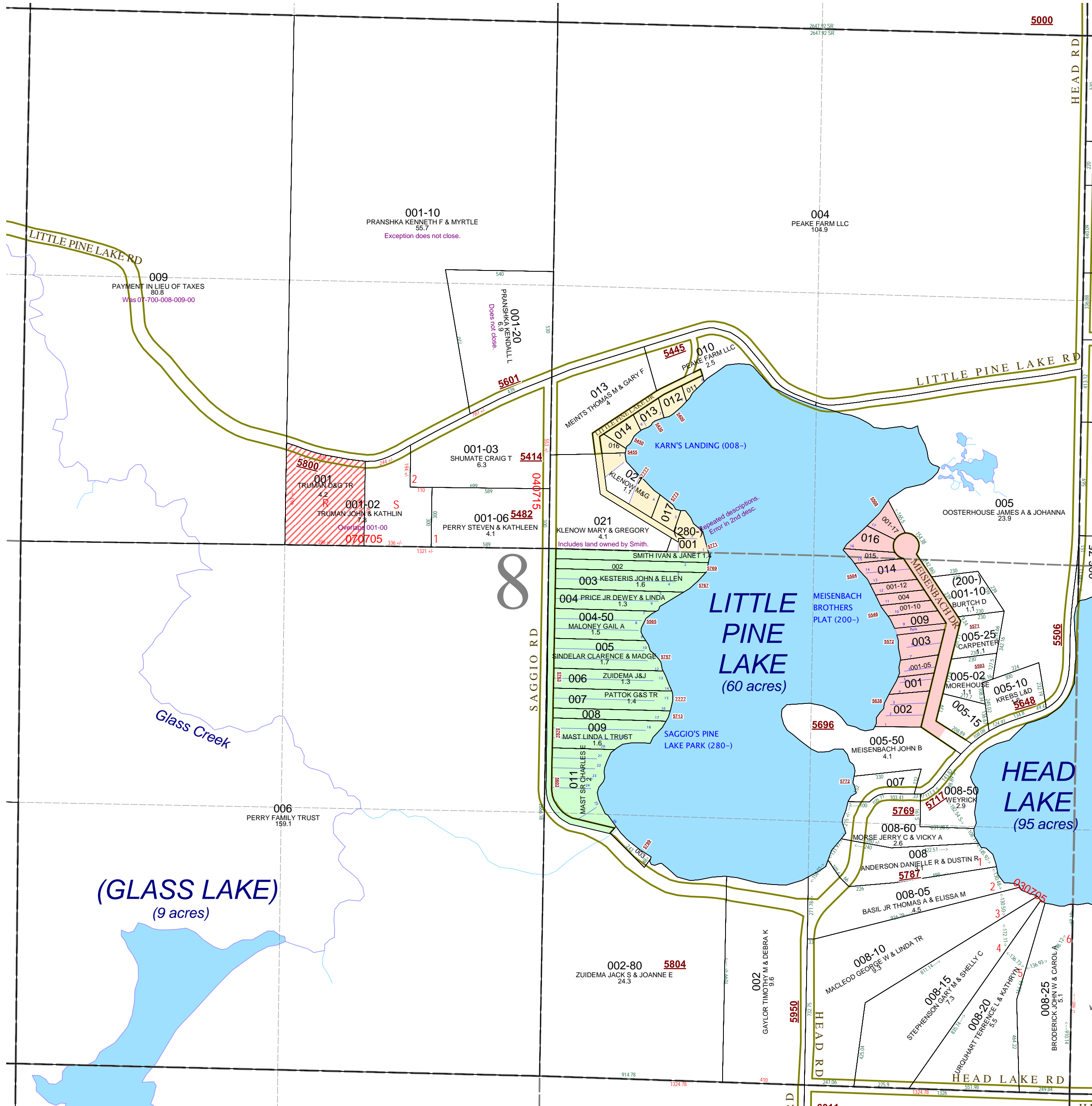

08-07-008-021-00 should not have property which was retained by Wood Et Al (now Smith) and should read as deeded in L.442-670 & #200811060010836

08-07-280-001-00 is missing the first course of the second description. It should also include part of (008-)021 lying southwesterly of lots 3 & 4 of Karn's Landing which was on Smith's deed in #20081106-0010836 and not on Klenow's deeds.