

Maple Grove Township
T 2 N R 7 W
Barry County
Michigan

- Gap
- Overlap
- Address
- Real Property
- Personal Property
- Approved Split
- Plat
- Condominium
- Mobile Home Park

6	5	4	3	2	1
7	8	9	10	11	12
18	17	16	15	14	13
19	20	21	22	23	24
30	29	28	27	26	25
31	32	33	34	35	36

Section 1
08-10-001-
Scale 1" = 400'

This tax map was compiled for tax administration purposes from county and township records. It does not represent a land survey. Barry County Land Information Services 220 West State Street, Hastings MI 49058 (269) 945-1292 or <http://www.barrycounty.org/>



December 1997
Revised February 2000
Revised December 2001
Revised March 2003
Revised June 2004
Revised June 2006
Revised February 2008

All dimensions are from tax roll unless noted below.
D = deeded M or S = surveyed
SR = Surveyor's Record prior to 1915
GLO = Government Land Office circa. 1830

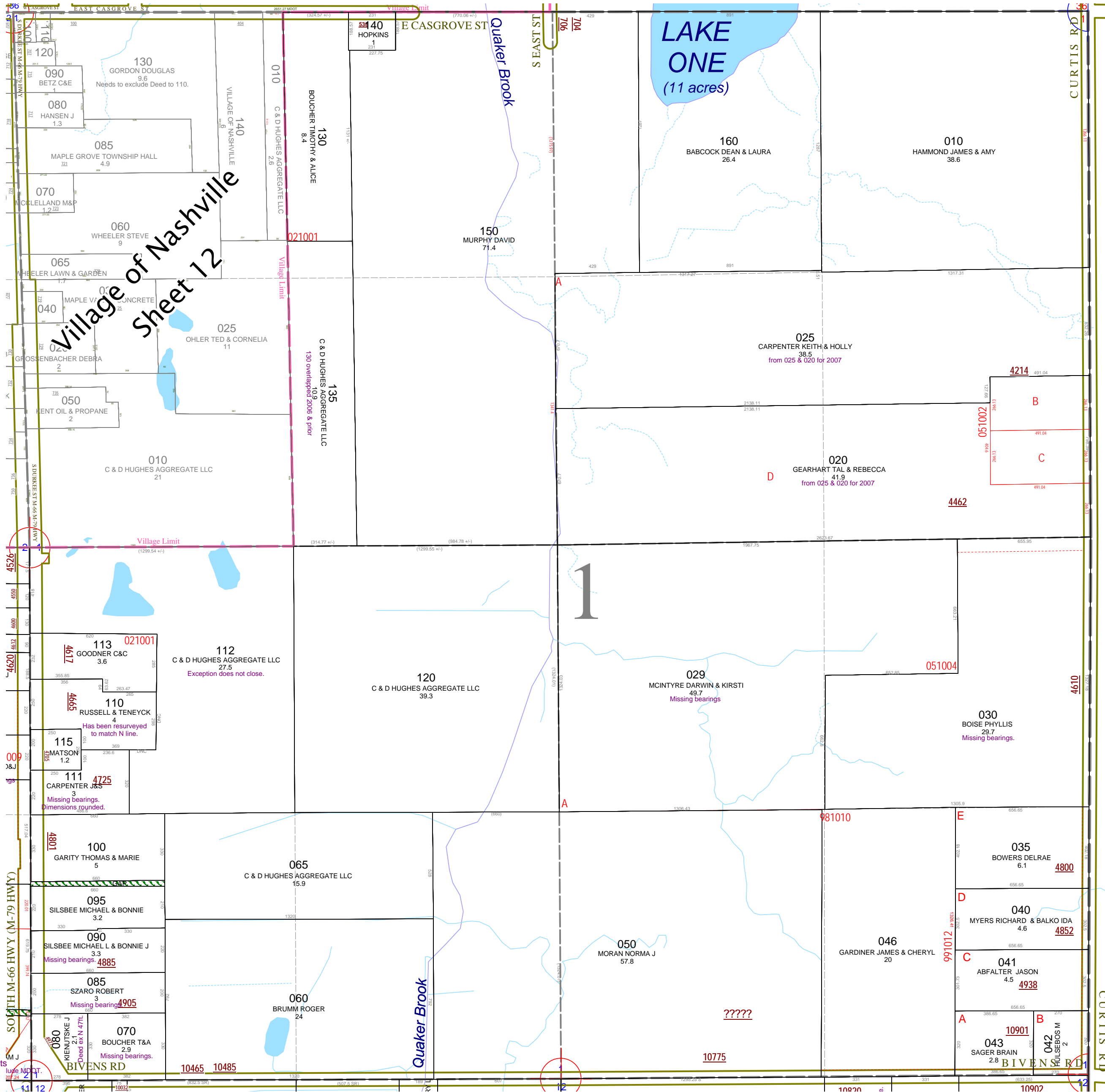

Village of Nashville
Sheet 12

08-10-001-112-00 old exception does not close and the deed R#1096901 for the new split has exact distances and bearings for the exception which is now 113.

08-10-001-113-00 deeded is missing its course bearings. See R#1096901.

08-10-001-110-00 has been resurveyed and should read as QC in R#1116936.

08-10-001-111-00 is missing its course bearings and the dimensions have been rounded. See R#1166619.

GAP between 095 & 100 which is still owned by Alvin B. Clever in L.156-77.

08-10-001-090-00 is missing its course bearings and should read as LC recorded in R#1148079.

08-10-001-085-00 is missing its course bearings and should read as deed in R#1095305.

NEW described as remainder of 080 on deed in L.455-12 and retained by Lorin C. & Julie A. Oversmith on deed L.504-394.

08-10-001-070-00 is missing its course bearings and should read as termination recorded in #20080213-0001315.

08-10-001-080-00 includes the north 47 feet not on deed in R#1130893 (or prior) and is missing its course bearings.

08-10-001-029-00 is missing its course bearings and needs to be described as surveyed for split #051004.

08-10-001-030-00 is missing its course bearings and needs to be described as surveyed for split #051004.

SOUTH M-66 HWY (M-79 HWY)

CURTIS RD

41 12

10907