

Maple Grove Township  
T 2 N R 7 W  
Barry County  
Michigan

- Gap
- Overlap
- Address 12345
- Real Property
- Personal Property
- Approved Split
- Plat
- Condominium
- Mobile Home Park



6	5	4	3	2	1
7	8	9	10	11	12
18	17	16	15	14	13
19	20	21	22	23	24
30	29	28	27	26	25
31	32	33	34	35	36

Section 2  
08-10-002-  
Scale 1"= 400'



December 1997  
Revised February 2000  
Revised December 2001  
Revised March 2003  
Revised June 2004  
Revised June 2006  
Revised February 2008

This tax map was compiled for tax administration purposes from county and township records. It does not represent a land survey. Barry County Land Information Services 220 West State Street, Hastings MI 49058 (269) 945-1292 or <http://www.barrycounty.org/>

All dimensions are from tax roll unless noted below.  
D = deeded M or S = surveyed  
SR = Surveyor's Record prior to 1915  
GLO = Government Land Office circa. 1830

08-10-002-160-000 was surveyed in #20071005-002747 and needs to exclude parcel deeded to 150 in R#20070415-0007232.

GAP revealed by survey of NW 1/4 by Lohr and later Mitchell.

08-10-002-150-00 needs to include part of gap to its north quit claim in #20080715-0007232.

08-10-002-140-00 overlaps 150 and leaves a small gap east of the property. Parcel should be described as L.371-312 less L.551-359.

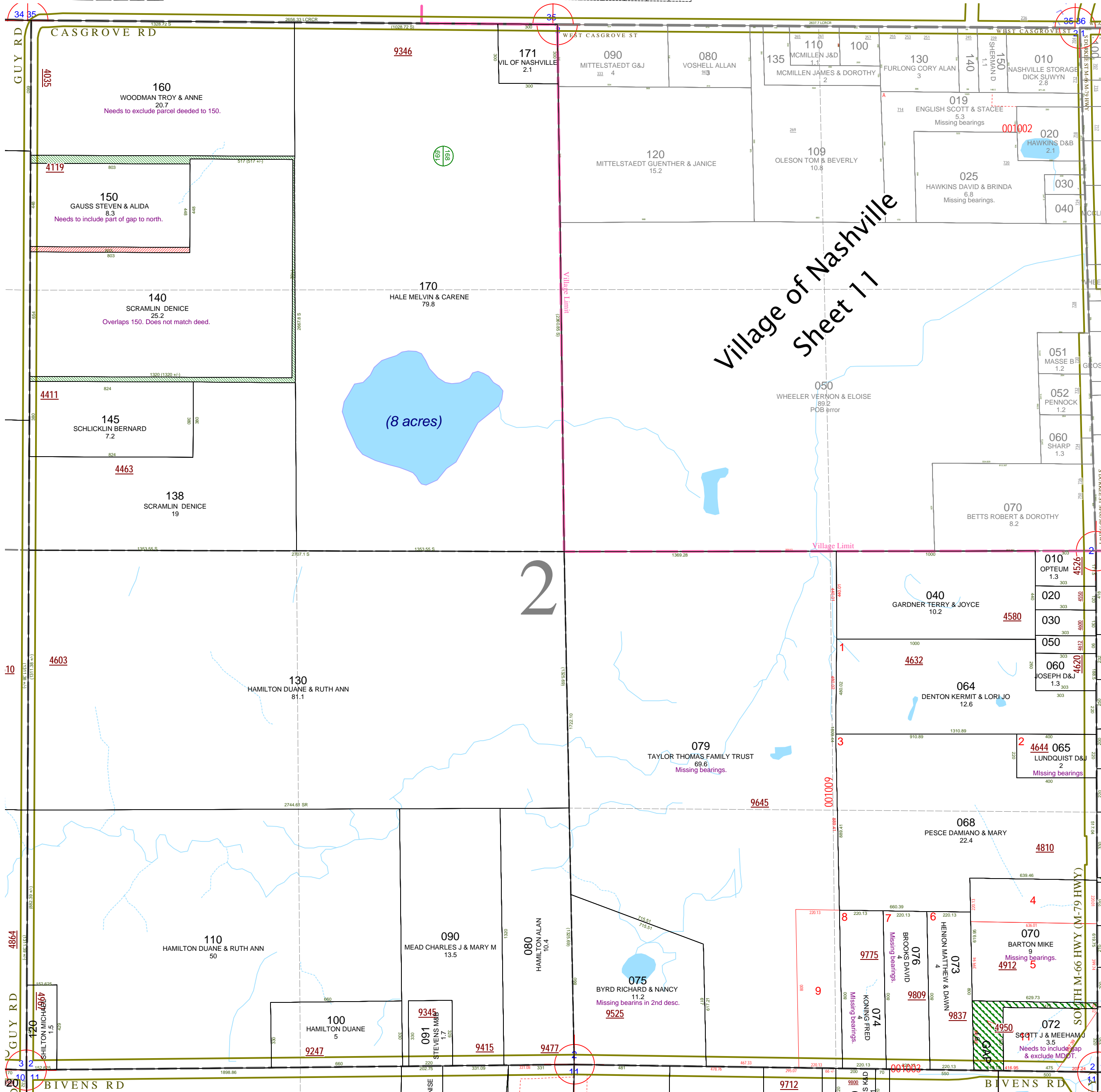

Village of Nashville  
Sheet 1 1

08-10-002-065-00 is missing course bearings and needs to be described as parcel #2 of survey in split #001009.

08-10-002-079-00 is missing its course bearings and combined the east line which has three different bearings

08-10-002-070-00 is missing course bearings and needs to be described as parcels #4&5 of survey in split #001009.

08-10-002-075-00 is missing course bearings on exception and needs to exclude parcel in R#1095502 as described.

08-10-002-074-00 is missing its course bearings and needs to read as parcel 8 of split #001009.

08-10-002-076-00 is missing its course bearings and needs to read as parcel 7 of split #001009.

08-10-002-072-00 should include gap and needs to be described as per correction affidavit in #20080512-00050781.