

Maple Grove Township
T 2 N R 7 W
Barry County
Michigan

- Gap
- Overlap
- Address 12345
- Real Property
- Personal Property
- Approved Split
- Plat
- Condominium
- Mobile Home Park

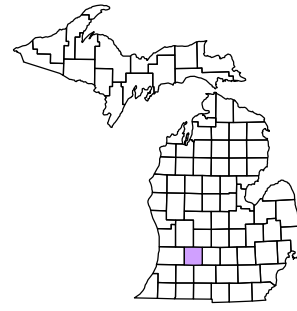

6	5	4	3	2	1
7	8	9	10	11	12
13	14	15	16	17	18
19	20	21	22	23	24
25	26	27	28	29	30
31	32	33	34	35	36

Section 10
08-10-010-
Scale 1"= 400'

This tax map was compiled for tax administration purposes from county and township records. It does not represent a land survey. Barry County Land Information Services 220 West State Street, Hastings MI 49058 (269) 945-1292 or <http://www.barrycounty.org/>



December 1997
Revised February 2000
Revised December 2001
Revised March 2003
Revised June 2004
Revised June 2006
Revised February 2008

All dimensions are from tax roll unless noted below.
D = deeded M or S = surveyed
SR = Surveyor's Record prior to 1915
GLO = Government Land Office circa. 1830

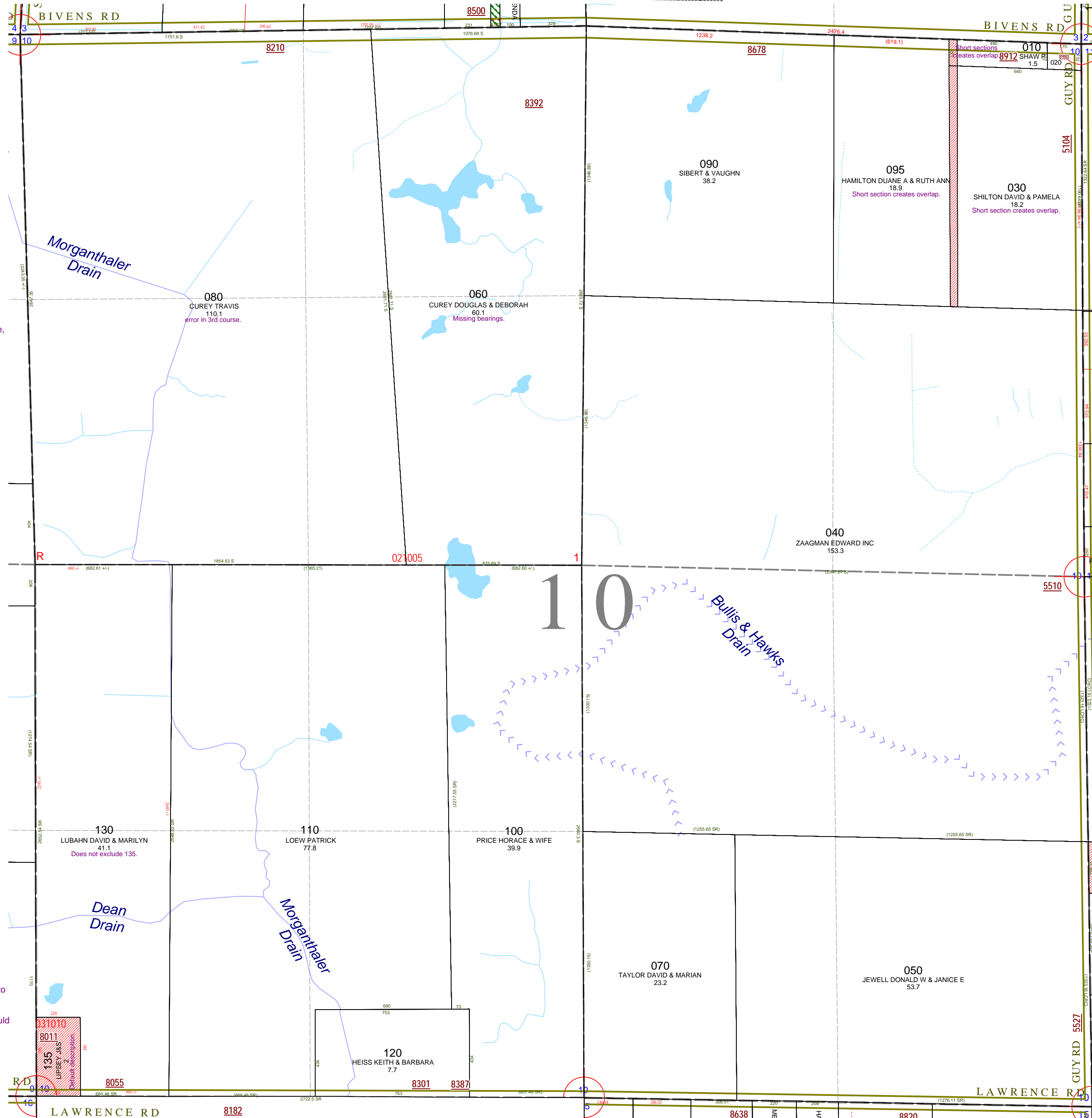

08-10-010-060-00 is missing its bearings and should read as surveyed for split #021005.
08-10-010-080-00 has small typo in 3rd course, change "S98°39'02"W" to "S89°39'02"W".

08-10-010-130-00 does not exclude new split to 135.
08-10-010-135-00 has no description and should be described split #031010.

08-10-010-010-00 overlaps 095. The description was changed by an Order Confirming Sale out of an estate which assumed a perfect section. Reverting the description back to the original removes overlap and fits occupied fence line exactly.
08-10-010-030-00 overlaps 095. The overlap was created by a short section. This parcel was the last piece partitioned and should be described as remainder of historic sales.