

Maple Grove Township
T 2 N R 7 W
Barry County
Michigan

- Gap ■
- Overlap ■
- Address —
- Real Property —
- Personal Property —
- Approved Split —
- Plat —
- Condominium —
- Mobile Home Park —

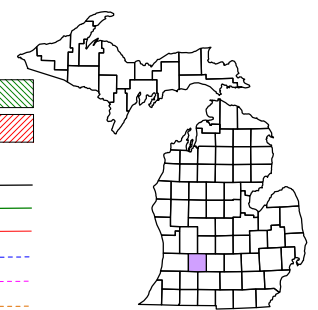

6	5	4	3	2	1
7	8	9	10	11	12
13	14	15	16	17	18
19	20	21	22	23	24
25	26	27	28	29	30
31	32	33	34	35	36

Section 12
08-10-012-
Scale 1"= 400'

This tax map was compiled for tax administration purposes from county and township records. It does not represent a land survey.
Barry County Land Information Services
220 West State Street, Hastings MI 49058
(269) 945-1292 or <http://www.barrycounty.org/>



December 1997
Revised February 2000
Revised December 2001
Revised March 2003
Revised June 2004
Revised June 2006
Revised February 2008

All dimensions are from tax roll unless noted below.
D = deeded M or S = surveyed
SR = Surveyor's Record prior to 1915
GLO = Government Land Office circa. 1830

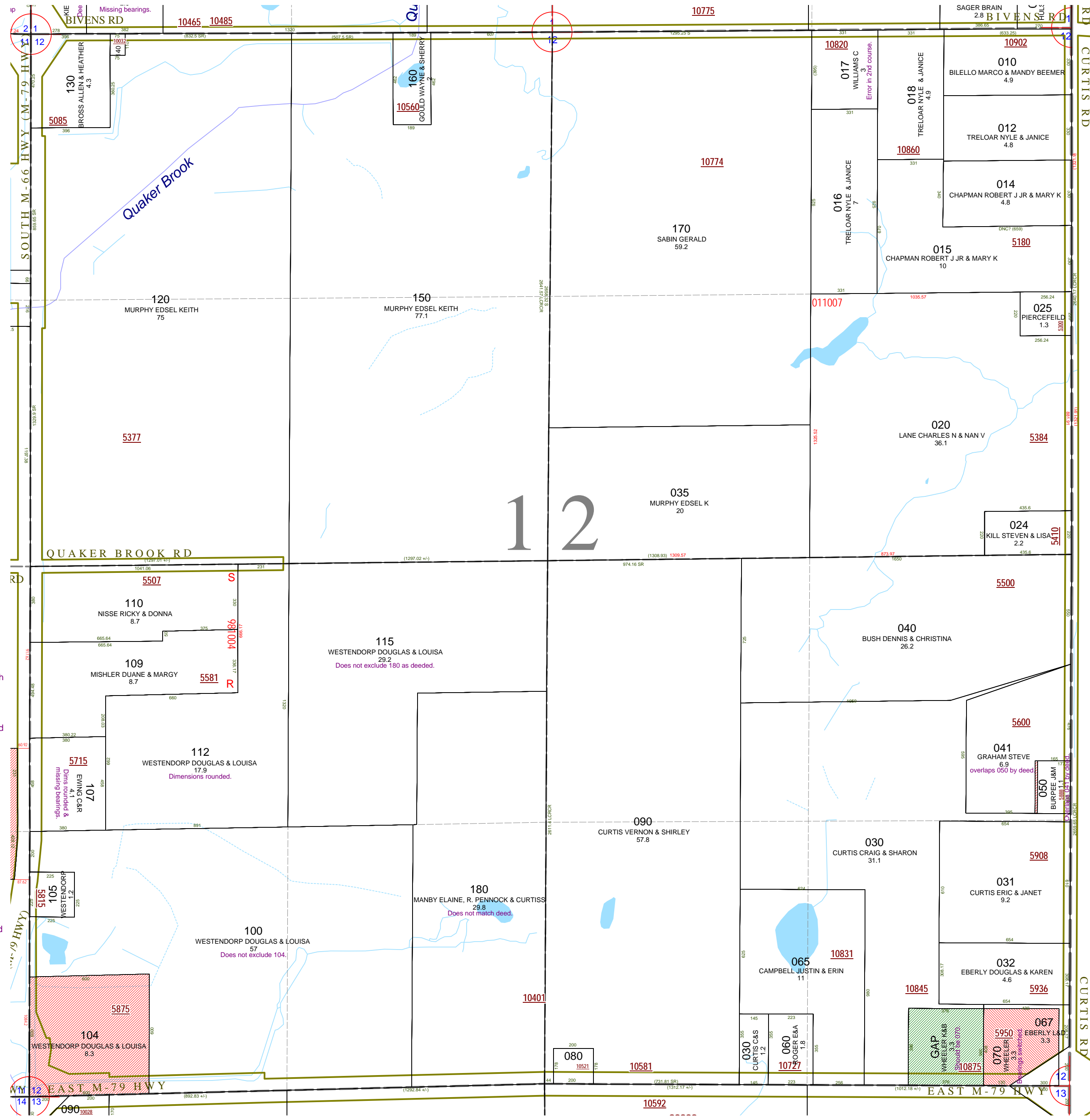

08-10-012-115-00 exception of 180 should match its survey, correction reads in reference to R#1147923

08-10-012-112-00 does not match dimension on west and should read in partial survey referenced in R#1147923.

08-10-012-107-00 is missing its course bearings and dimensions have been shaved off. Parcel should be described as deeded in #20070723-0000034.

08-10-012-180-00 creates a jog in the west line which is not there, parcel has been surveyed and would read from #20080219-0001534.

08-10-012-100-00 does not exclude split to 104. Remainder is described in reference to R#1147923.

08-10-012-017-00 has been surveyed in L.2-445 of surveys.

08-10-012-070-00 overlaps 067 because it has a switch in bearings.