

Maple Grove Township
T 2 N R 7 W
Barry County
Michigan

- Gap
- Overlap
- Address
- Real Property
- Personal Property
- Approved Split
- Plat
- Condominium
- Mobile Home Park

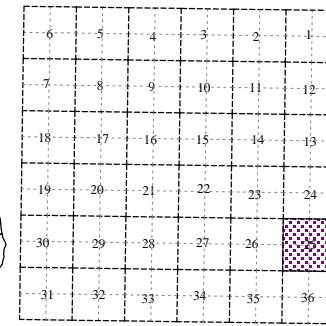
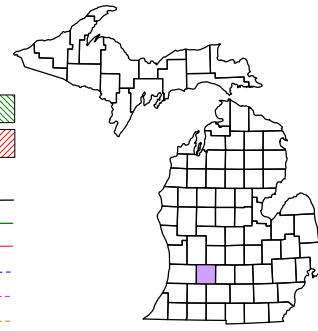

Section 25
08-10-025-

Scale 1" = 400'

This tax map was compiled for tax administration purposes from county and township records. It does not represent a land survey. Barry County Land Information Services 220 West State Street, Hastings MI 49058 (269) 945-1292 or <http://www.barrycounty.org/>



December 1997
Revised February 2000
Revised December 2001
Revised March 2003
Revised June 2004
Revised June 2006
Revised February 2008

All dimensions are from tax roll unless noted below.
D = deeded M or S = surveyed
SR = Surveyor's Record prior to 1915
GLO = Government Land Office circa. 1830

GAP north of the road owned by P-five Development c/o Robert Bohlen, 130 W Grand River Ave, Brighton MI 48116.

08-10-025-068-00 does not exclude parcel deeded to the road commission in L.370-372.

08-10-025-067-00 is a duplicate of 066 starting in 2008. It used to be parcel B of split #981004 which is gap parcel to the north. It should also should exclude parcel deeded to the road commission in L.370-372.

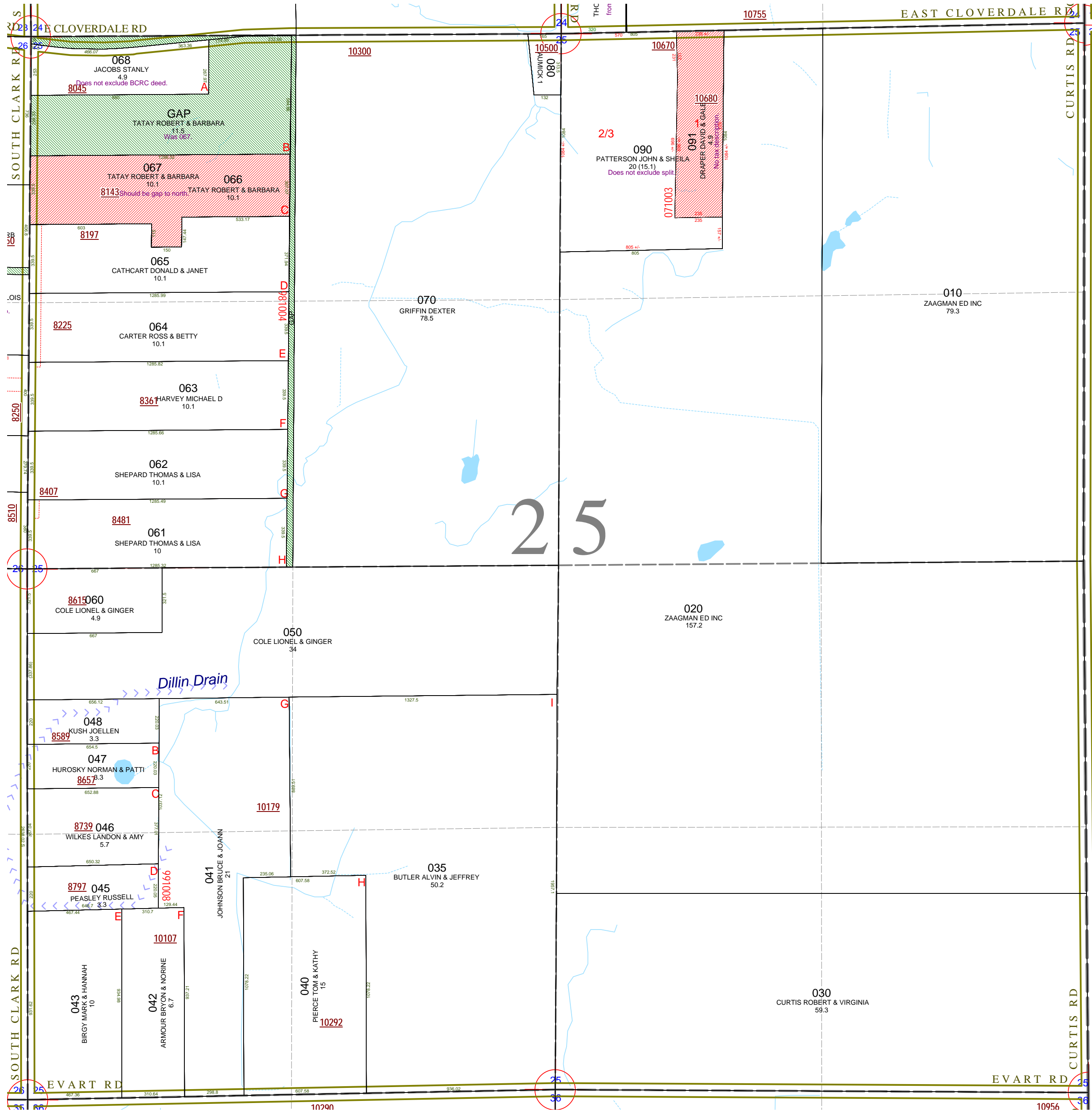

08-10-025-090-00 does not exclude split to 091 and has been surveyed for parcel 2/3 of split #071003.

08-10-025-091-00 has no tax description and should read as parcel 1 of split for #071003.