

Maple Grove Township
T 2 N R 7 W
Barry County
Michigan

- Gap
- Overlap
- Address
- Real Property
- Personal Property
- Approved Split
- Plat
- Condominium
- Mobile Home Park

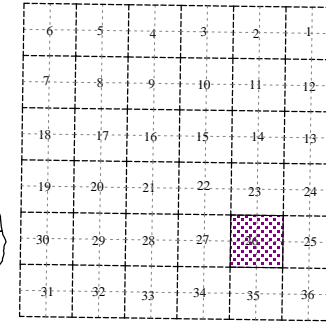
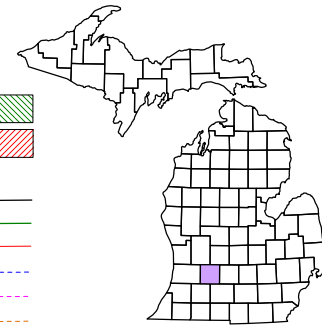

Section 26
08-10-026-
Scale 1"= 400'

This tax map was compiled for tax administration purposes from county and township records. It does not represent a land survey. Barry County Land Information Services 220 West State Street, Hastings MI 49058 (269) 945-1292 or <http://www.barrycounty.org/>

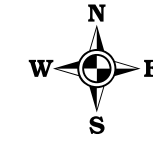

December 1997
Revised February 2000
Revised December 2001
Revised March 2003
Revised June 2004
Revised June 2006
Revised February 2008

All dimensions are from tax roll unless noted below.
D = deeded M or S = surveyed
SR = Surveyor's Record prior to 1915
GLO = Government Land Office circa. 1830

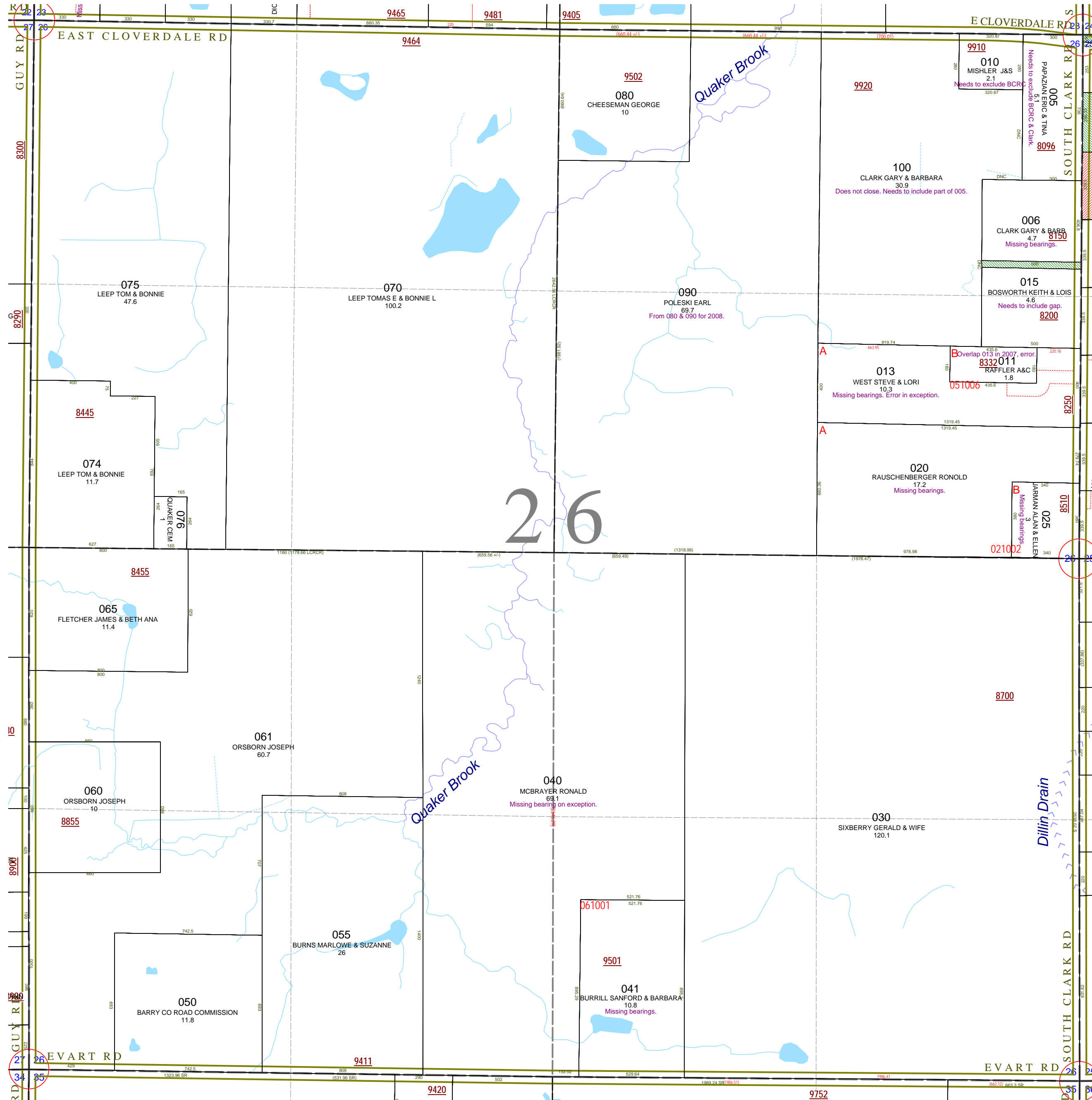

- 08-10-026-010-00 needs to exclude parcel deeded to Barry County Road Commission in L.371-56.
- 08-10-026-005-00 needs to exclude parcel deeded to Clark in R#1057748 on its south side and exclude parcel deeded to BCRC in L.371-56. See R#1060271.
- 08-10-026-006-00 is missing course bearings and needs to be described as deeded in R#1083391.
- 08-10-026-100-00 does not close and needs to include parcel deeded from P. Williams in R#1057748.
- 08-10-026-015-00 should include 35 foot wide gap parcel to its north.
- 08-10-026-011-00 has a point of beginning error and should read as surveyed for parcel B of split #051006.
- 08-10-026-013-00 is missing bearings and has point of beginning error in exception. It should read as surveyed for parcel A of split #051006 and deed R#1057449.
- 08-10-026-020-00 is missing its course bearings and should read as surveyed for parcel A of split #021002.
- 08-10-026-025-00 is missing its course bearings and should read as surveyed for parcel B of split #021002.
- 08-10-026-040-00 is missing bearings on exclusion as surveyed for split #061001.
- 08-10-026-041-00 is missing its course bearings and needs to be described as surveyed for split #061001.