

Maple Grove Township
T 2 N R 7 W
Barry County
Michigan

- Gap
- Overlap
- Address **12345**
- Real Property
- Personal Property
- Approved Split
- Plat
- Condominium
- Mobile Home Park

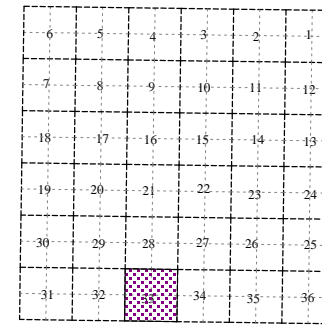

Section 33
08-10-033-
Scale 1"= 400'

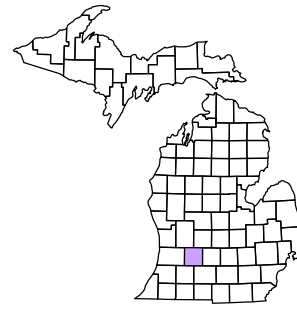

December 1997
Revised February 2000
Revised December 2001
Revised March 2003
Revised June 2004
Revised June 2006
Revised February 2008

All dimensions are from tax roll unless noted below.
D = deeded M or S = surveyed
SR = Surveyor's Record prior to 1915
GLO = Government Land Office circa. 1830

This tax map was compiled for tax administration purposes from county and township records. It does not represent a land survey.
Barry County Land Information Services
220 West State Street, Hastings MI 49058
(269) 945-1292 or <http://www.barrycounty.org/>

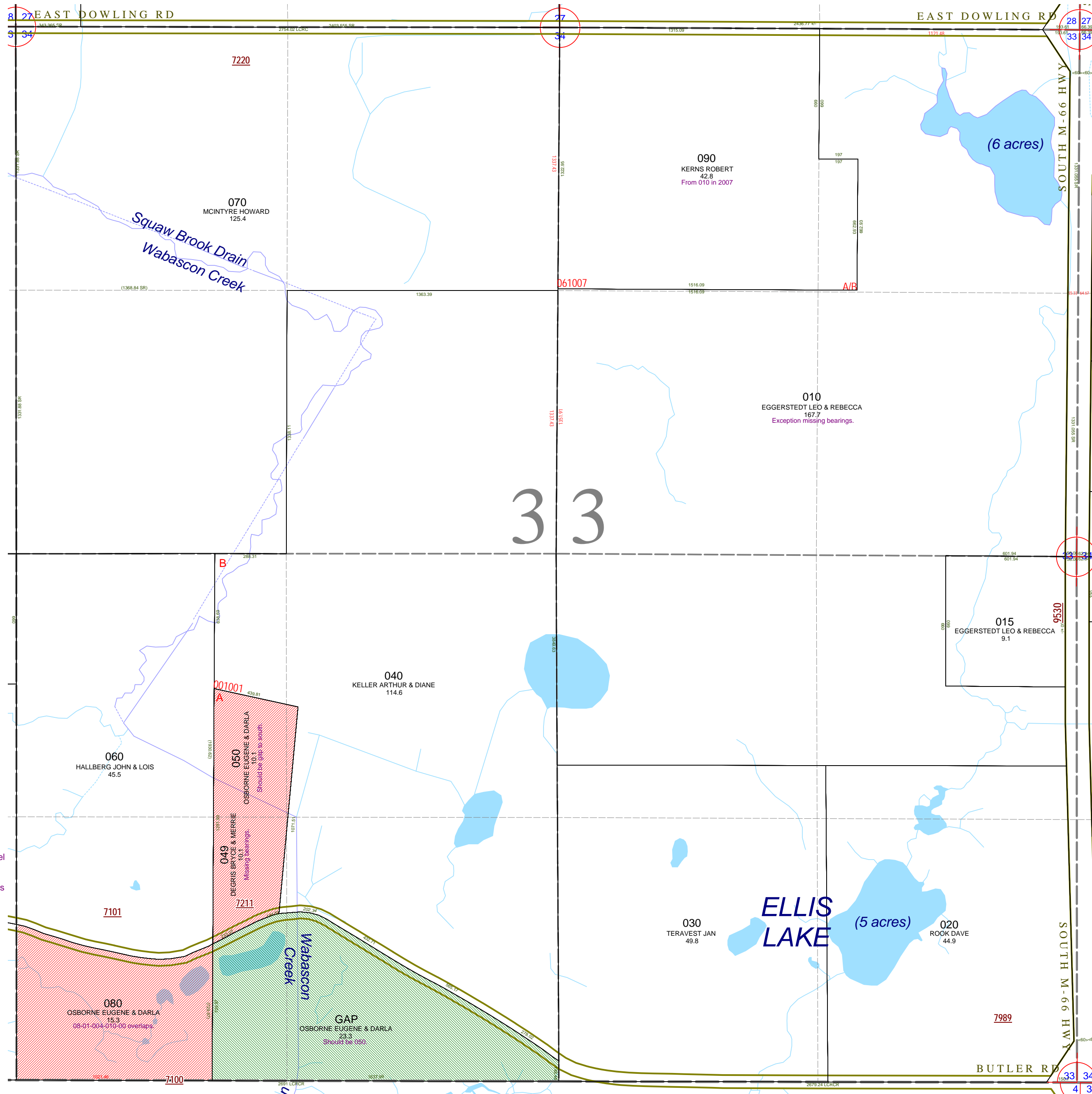

08-10-033-010-00 needs exception to be described as surveyed. See split #061007.

08-10-033-049-00 is missing its course bearings and needs to be described as surveyed for parcel A split #001001.

08-10-033-050-00 has wrong description and has been surveyed as remainder of split #001001.

08-10-033-080-00 is overlapped by 08-01-004-010-00 from Assyria Township. I reported this one to Dennis McKelvey, the township Assessor in 2002, 2004, 2006 & 2007.