

# Thornapple Township T 4 N R 10 W Barry County Michigan

Address 12345  
 Gap   
 Overlap   
 Real Property   
 Personal Property   
 Approved Split   
 Plat   
 Condominium   
 Mobile Home Park

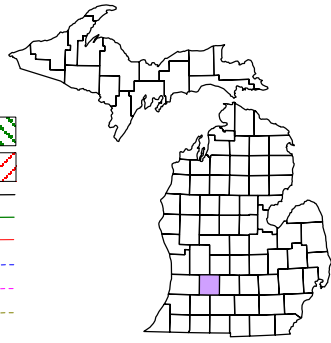

6	5	4	3	2	1
7	8	9	10	11	12
13	14	15	16	17	18
19	20	21	22	23	24
25	26	27	28	29	30
31	32	33	34	35	36

## Section 1 08-14-001- Scale 1" = 400'

This tax map was compiled for tax administration purposes from county and township records. It does not represent a land survey.  
 Barry County Land Information Services  
 220 West State Street, Hastings MI 49058  
 (269) 945-1292 or <http://www.barrycounty.org/>

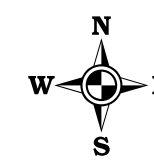

June 1996  
 Revised July 1997  
 Revised March 1999  
 Revised June 2000  
 Revised July 2002  
 Revised May 2004  
 Revised July 2004  
 Revised August 2005  
 Revised December 2006  
 Revised December 2007  
 Revised July 2009

All dimensions are from tax roll unless noted below:  
 Dimensions in parentheses are calculated  
 D = deeded versus M or S = surveyed  
 SR = Surveyor's Record prior to 1915  
 GLO = Government Land Office circa. 1830  
 LCRC = Land Corner Recordation Certificate

08-14-001-017-00 overlaps 001 and needs to exclude land lying east of Moe Rd which was deeded from Keeler to Appel in L.423-494.

08-14-001-017-20 overlaps 001 & 001-40 and needs to exclude land lying east of Moe Rd which was deeded from Keeler to Appel in L.423-494.

08-14-001-001-40 overlaps 017-10 because Keeler's Deed to Appel in L.423-494 failed to exclude her deed to Schultz in L.406-767.

08-14-001-018-00 overlaps 006-70 because occupation of properties is following Moe Rd which is running westerly of the eighth line.

08-14-001-006-70 overlaps 012-95 and should exclude portion east of Moe Rd deeded off in L.392-991.

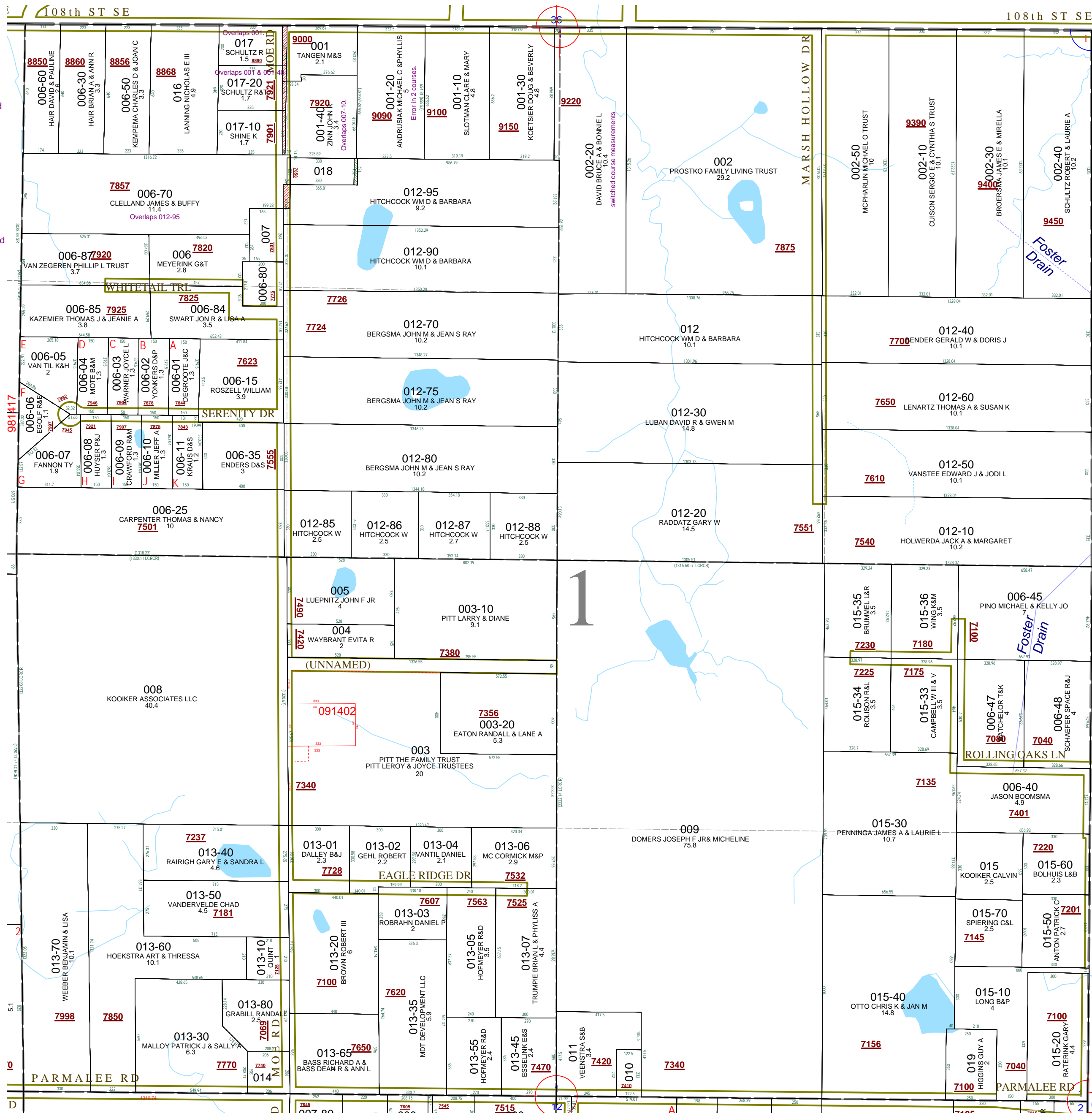

08-14-001-001-20 has switched course measurements in second and last course after point of beginning.