

Village of Woodland  
T 4 N R 7 W  
Barry County  
Michigan  
Sheet 1

- Gap
- Overlap
- Address
- Real Property
- Personal Property
- Approved Split
- Plat
- Condominium

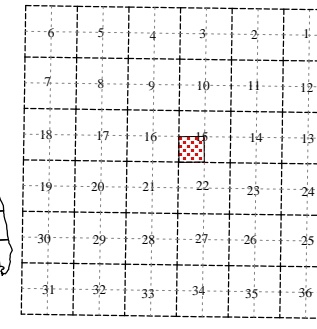

SW 1/4 Section 15  
08-15-110-  
Scale 1" = 200'

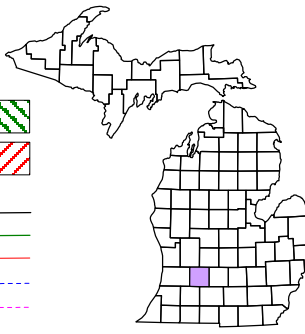
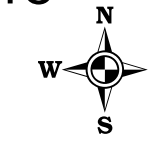

July 1997  
Revised June 1999  
Revised June 2000  
Revised February 2002  
Revised July 2003  
Revised October 2004  
Revised November 2006  
Revised March 2008

This tax map was compiled for tax administration purposes from county and township records. It does not represent a land survey.  
Barry County Land Information Services  
220 West State Street, Hastings MI 49058  
(269) 945-1292 or <http://www.barrycounty.org/>

All dimensions are from tax roll unless noted below.  
D = deeded M or S = surveyed  
SR = Surveyor's Record prior to 1915  
GLO = Government Land Office circa. 1830

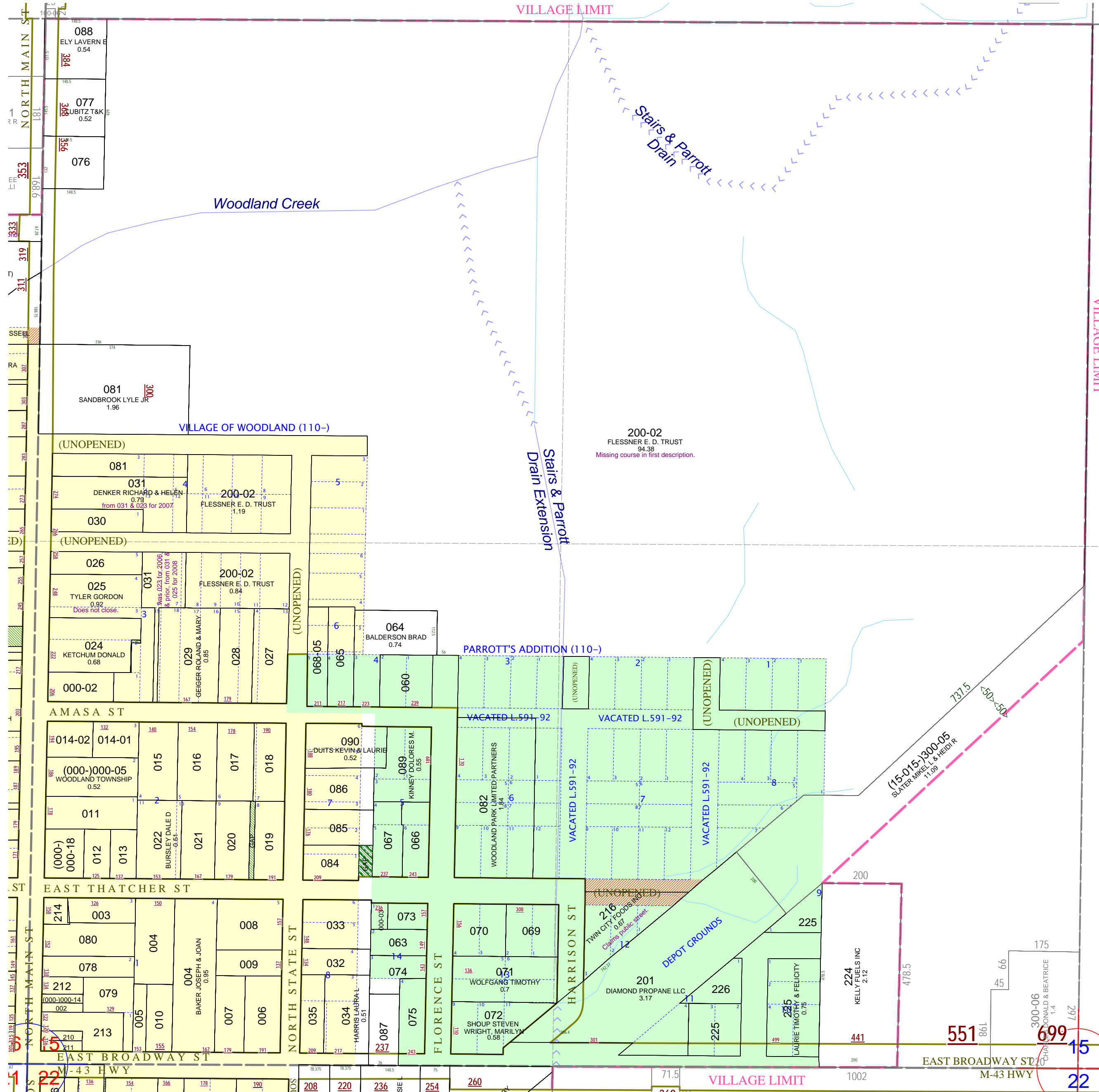

08-15-110-031-00 second description is the whole SW 1/4 which I don't think was intended.

08-15-110-025-00 does not close because of a swap in digits on second to last course. 329.25 feet should be 239.25 feet.

GAP in block 3 Village of Woodland owned by Carl & DeLoriss Pike in L.294-468.

GAP in Block 2 Village of Woodland owned by John & Marian Sutherland in L.329-139.

GAP occupied by Stowell-Kauffman to the west.

08-15-110-200-02 is missing one course and claims Thatcher Street which has not been vacated.

08-15-015-300-05 is assessed to the township, but I show that the old depot yard is within the boundary of the village.

08-15-110-216-00 claims street which has not been vacated.